



## CALIFORNIA COMMUNITY COLLEGES

116 colleges, 73 districts, & 78 off-campus centers

## CSUs

23 colleges

## UCs

10 colleges



### STUDENT ENROLLMENT BY INSTITUTION 20-21'

CCC	2,137,761
FTE; Credit	1,010,331
FTE; Non-Credit	52,240
CSU	485,550
UC	285,862
Private	198,943



### NUMBER OF STUDENT TRANSFERS TO FOUR-YEAR PUBLIC AND PRIVATE INSTITUTIONS 19-20'

CC - UC	19,639
CC - CSU	58,534
CC- CA Priv	6,190
CC- Other Priv	14,922



### DEGREES AND CERTIFICATES AWARDED 20-21'

AS-T	32,208
AA-T	41,619
AA	86,474
AS	40,897
Certificate 6-18	15,247
Certificate 16-30	26,534
Certificate 30-60	68,471
Certificate 60+	575
Baccalaureate Degrees	316



### STUDENT ENROLLMENT STATUS 20-21'

Full-Time	27.15%
Part-Time	68.86%
Noncredit	3.99%

### FUNDS PER FTES

	20-21'	21-22'
K-12 Ed	\$15,369	\$15,800
CCC	\$10,915	\$10,896
CSU	\$14,642	\$18,310
UC	\$33,657	\$37,999

### FINANCIAL AID SUMMARY REPORT

	STUDENT COUNT
California College Promise Grant	791,282
Other	554,780
<b>Grants Total</b>	<b>1,346,062</b>

## CCC STUDENTS BY GENDER 20-21'



Female: 1,218,494 / 57.00 %



Male: 890,132 / 41.64 %



Non-binary: 2,657 / 0.12 %



Unknown: 26,478 / 1.24 %



**38.01%** OF CCC STUDENTS ARE FIRST GENERATION

## CCC STUDENTS BY ETHNICITY 20-21'

African-American	121,828	5.70 %
American Indian/ Alaskan Native	7,141	0.33 %
Asian	243,360	11.38 %
Filipino	62,254	2.91 %
Hispanic	982,376	45.95 %
Multi-Ethnicity	94,927	4.44 %
Pacific Islander	9,060	0.42 %
Unknown	86,186	4.03 %
White	530,629	24.82 %

## CCC STUDENTS BY AGE 20-21'

<19	661,855	30.96 %
20-24	620,701	29.04 %
25-29	300,685	14.07 %
30-34	183,606	8.59 %
35-39	117,555	5.50 %
40-49	135,694	6.35 %
>50	117,482	5.50 %
Unknown	183	0.01 %

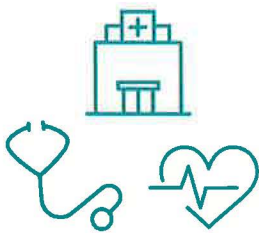

## CCCs EDUCATE CALIFORNIA'S FRONTLINE ESSENTIAL WORKERS

California Community Colleges have demonstrated significant value to the state by training the essential workers to our COVID-19 response. In 2020-21 our colleges awarded 12,275 certificates and degrees to emergency medical technicians, nurses, and respiratory care professionals. **In the last five years, our institutions awarded 59,810 certificates and degrees in these three critical health fields.**

Community College League of California

2017 O Street / Sacramento, CA 95811

Phone: (916) 444-8641 / Fax: (916) 444-2954

Email: [cclc@ccleague.org](mailto:cclc@ccleague.org) / Website: [ccleague.org](http://ccleague.org)



COMMUNITY  
COLLEGE LEAGUE  
OF CALIFORNIA